

PLAN SHOWING THE PROPOSED BUILDING AT SURVEY NO. 59/3 (P) SAI BABA COLONY FIRST CROSS STREET, VIRUGAMBAKKAM MADRAS - 600092 D.N. NO. 65

SCALE: 1" = 8'-0" 1:100

Survey plan
A1/8274/96
1/5/72

REFERENCE	DESCRIPTION	3"	6"	1'-00"	1'-98"
D	DOOR	3'	6"	1'-00"	1'-98"
D ₁	"	3'-0"	6"	0'-91"	1'-98"
D ₂	"	2'-9"	6"	0'-84"	1'-98"
W	WINDOW	4'-6"	4'-0"	1'-37"	1'-22"
W ₁	"	3'-0"	4'-0"	0'-91"	1'-22"
W ₂	"	3'-0"	3'-0"	0'-91"	0'-91"
V	VENTILATOR	3'-0"	2'-0"	0'-91"	0'-61"
J	RCC JALI	3'-0"	1'-6"	0'-91"	0'-45"
GG	GRILL GATE	4'-0"	6'-6"	1'-22"	1'-98"

	SQ. FT.	SQ. M.
F.A.R. LAND AREA	2700	250.8
BUILDING: G.F.	1394	129.5
FF	1254	116.3
PLOT COVERAGE 48.4%	TOTAL 2648	246.0
F.S.I. 1:0.98		

COLOUR INDEX

PRO. WORK [Symbol]

PLOT [Symbol]

ROAD [Symbol]

SIGNATURE OF SURVEYOR: *C.K. Ratnasabapathy*

SIGNATURE OF OWNER: *Subbiah*

C. K. RATNASABAPATHY
ENGINEER
Licensed Surveyor
Class I No. 297
CORPORATION OF MADRAS
No. 7, Jubilee Road,
West Mambalam,
MADRAS-600 033.

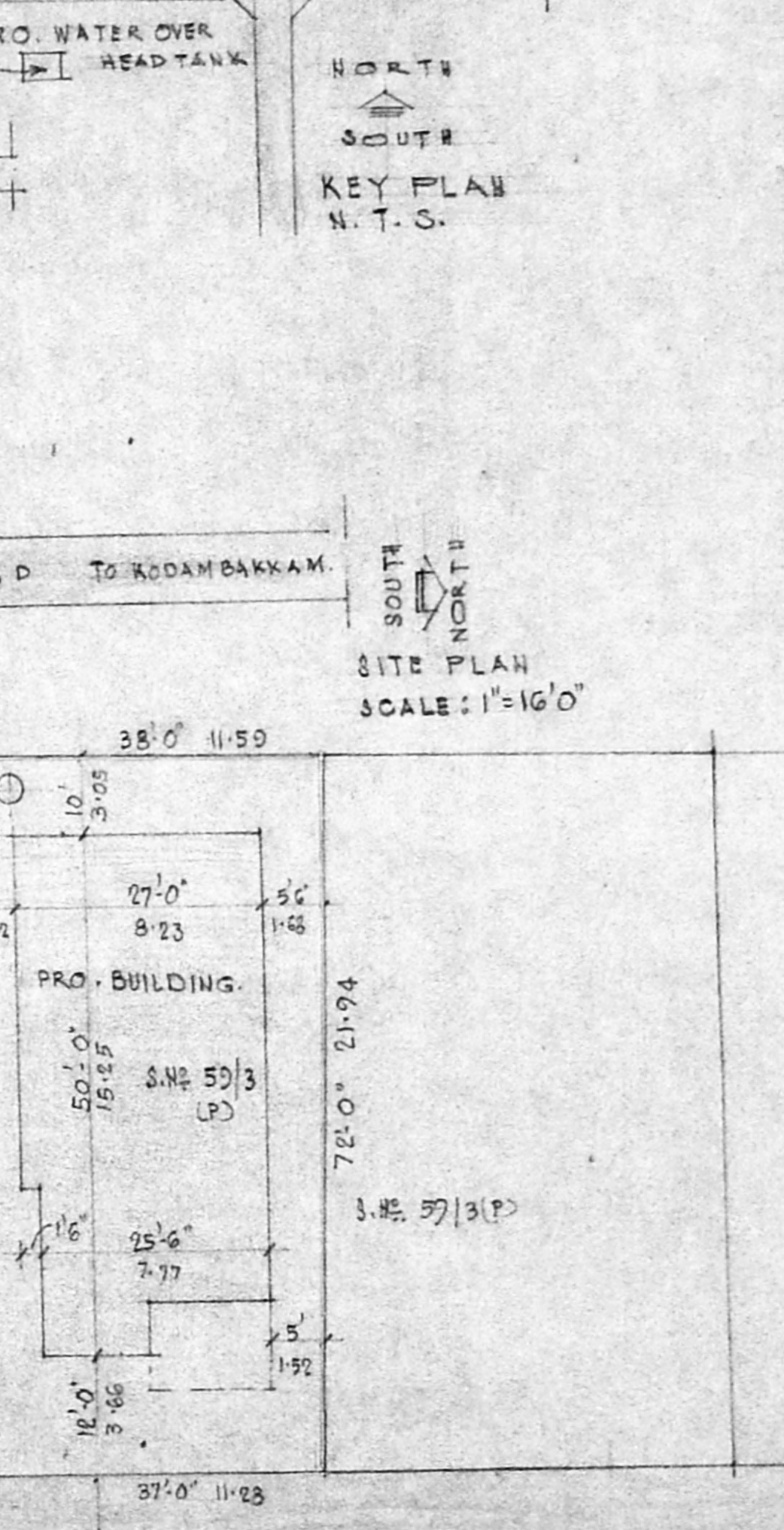
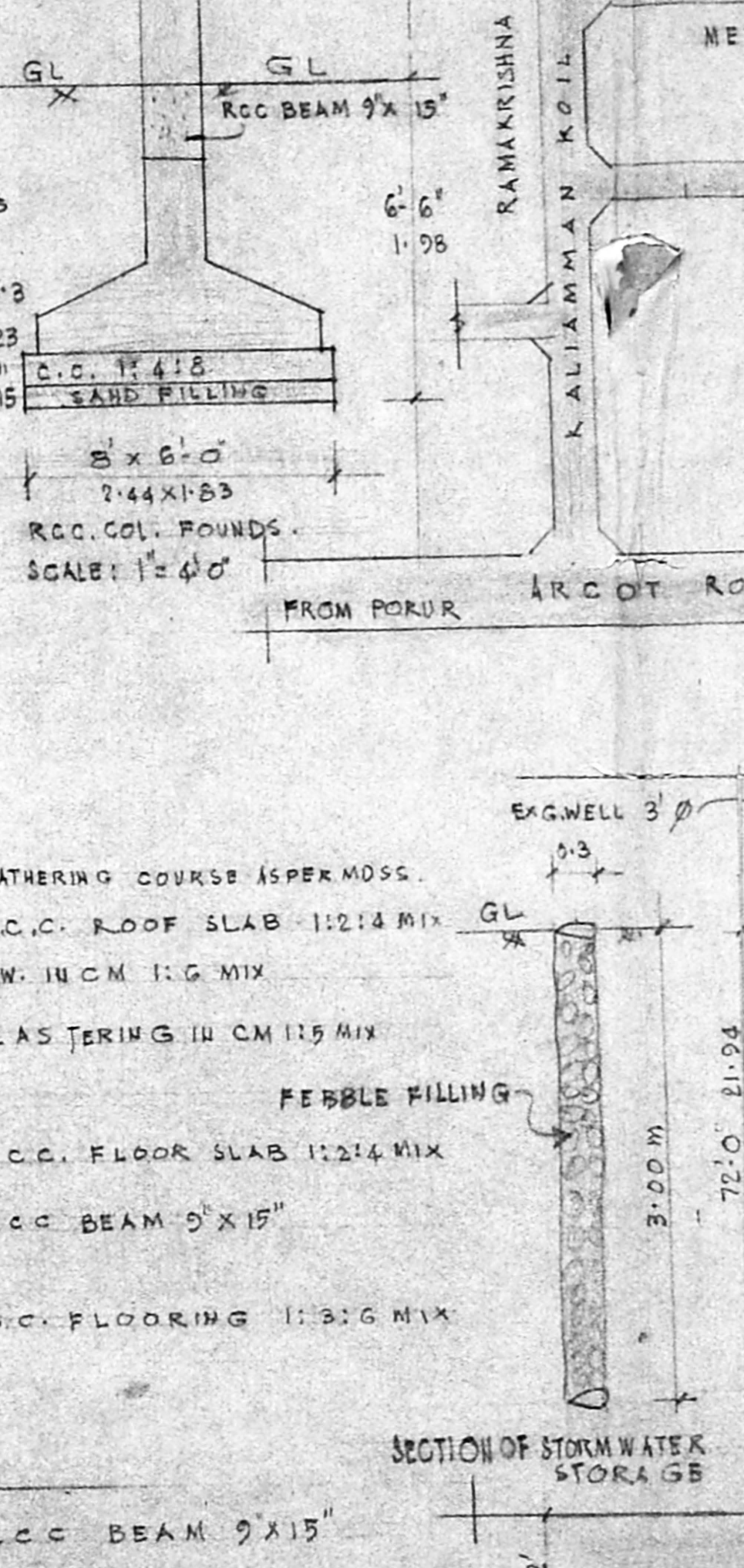
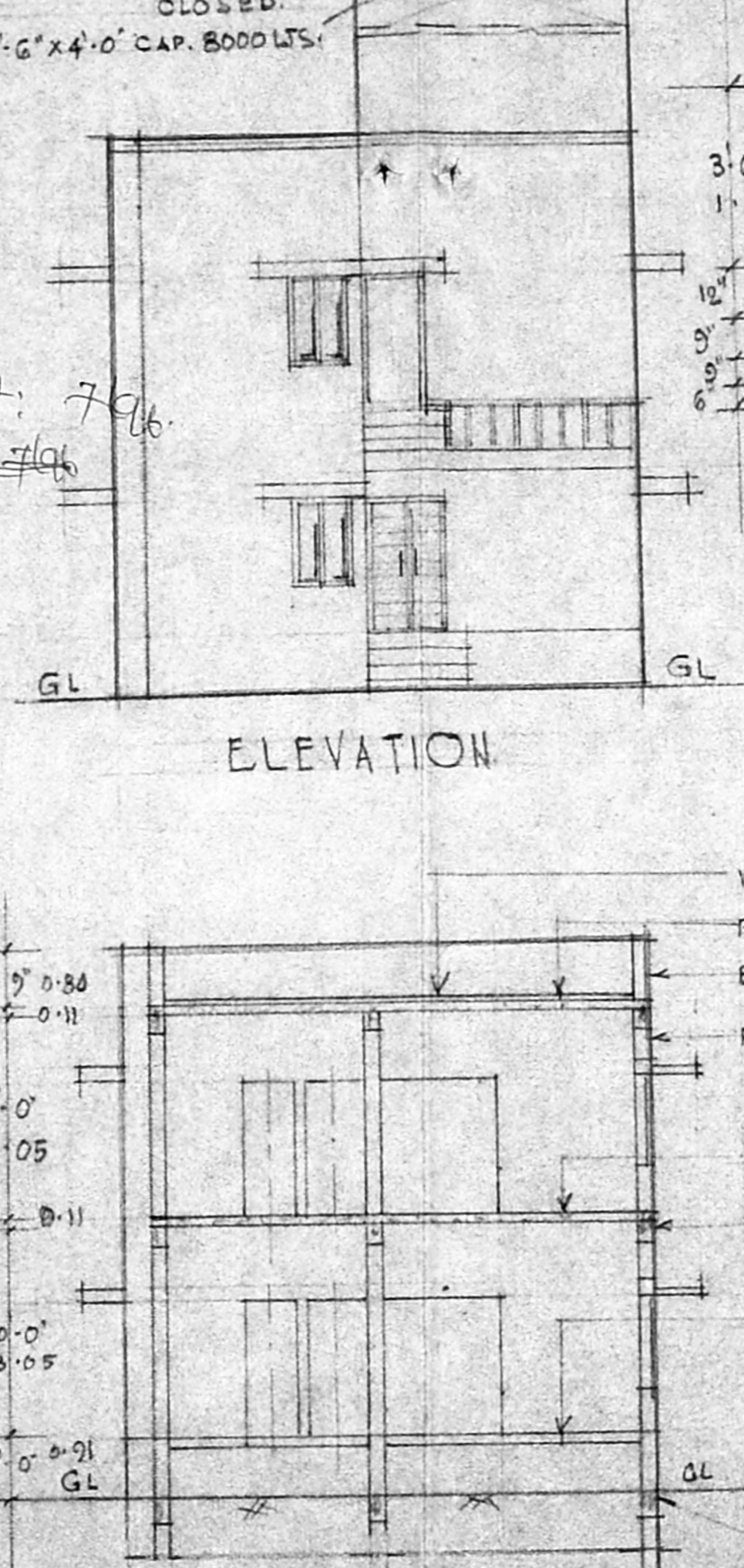
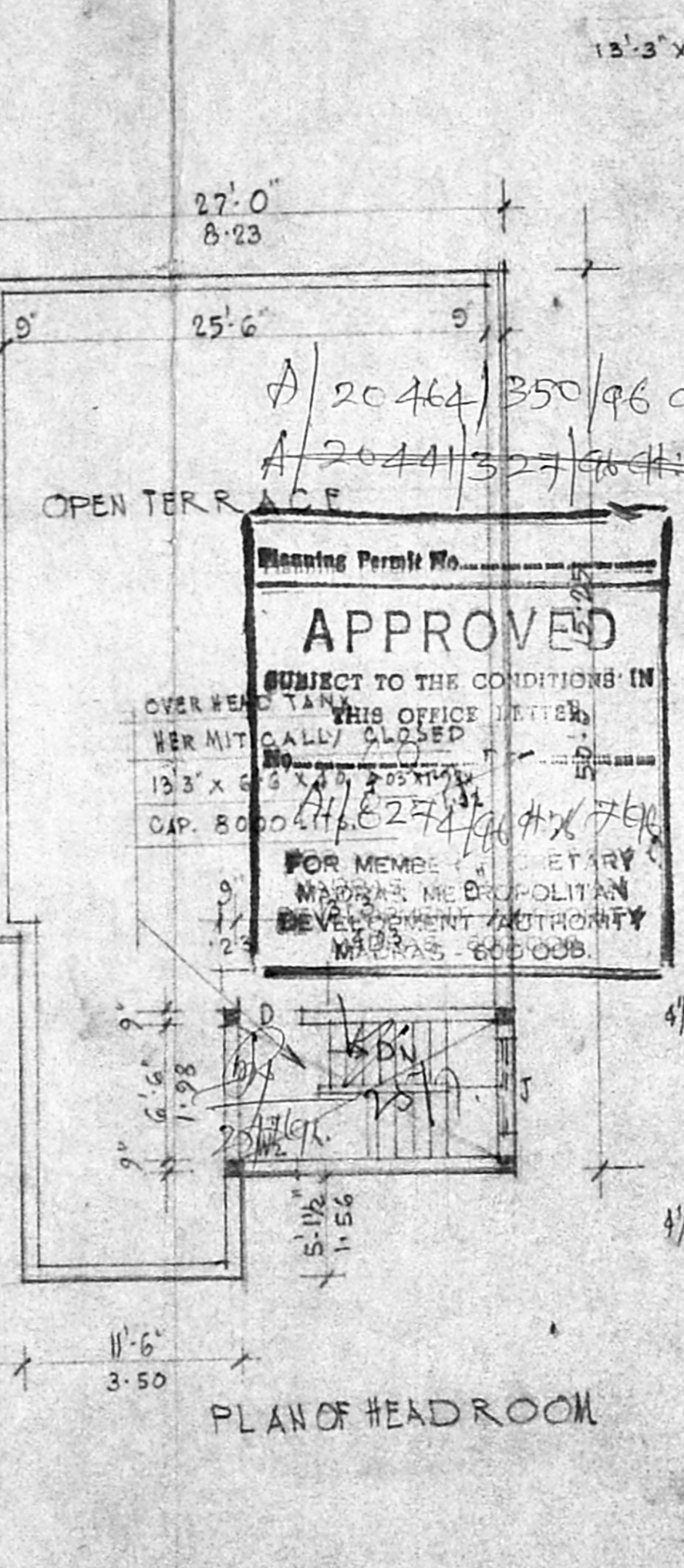
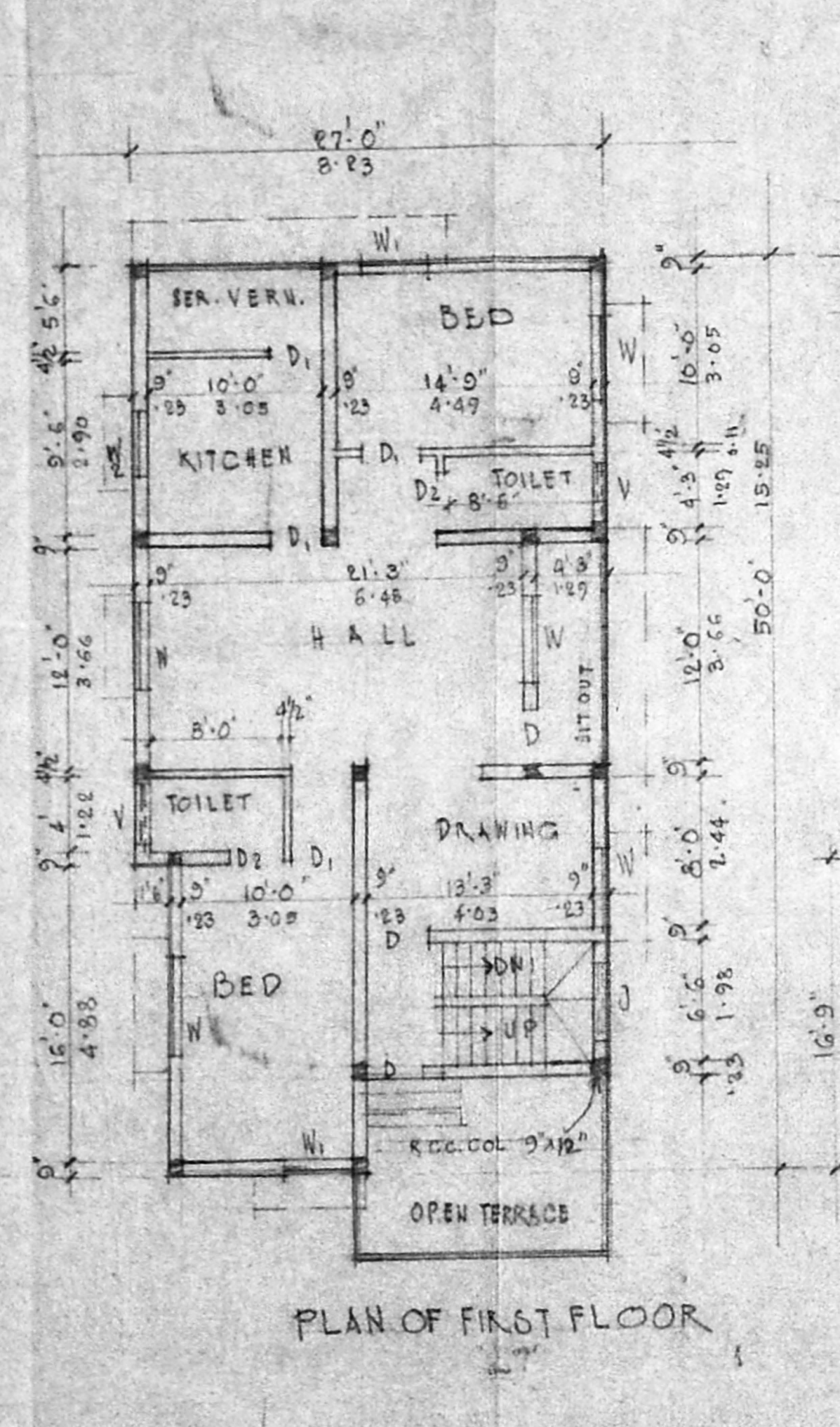
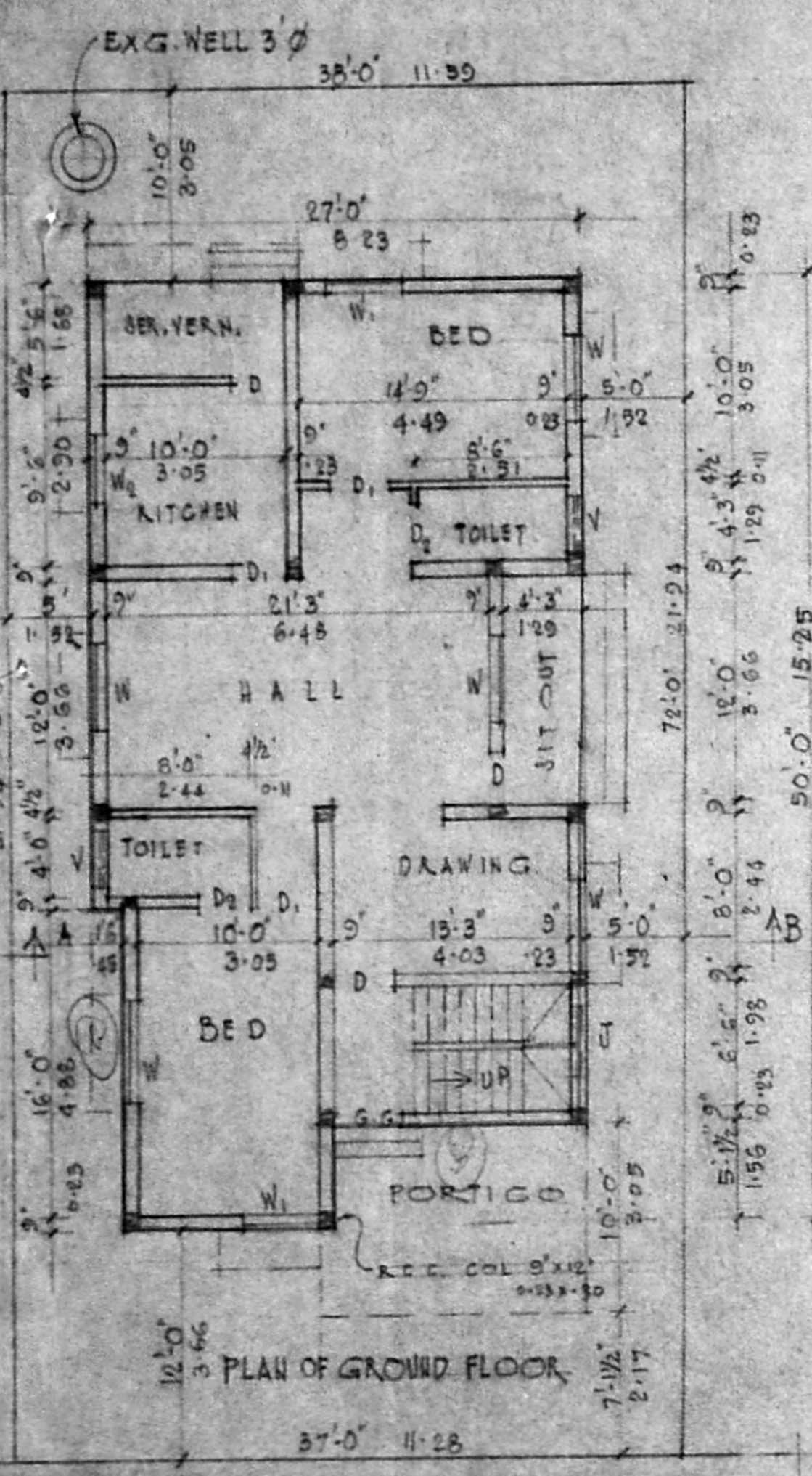

APPROVED

FOR MEMBERS

MADRAS METROPOLITAN DEVELOPMENT AUTHORITY

MADRAS 600008

A/20464/350/96 dt: 7/9/66

A/20441/327/96 dt: 7/9/66

OVERHEAD TANK HERMITICALLY CLOSED. 13'-3" X 6'-6" X 4'-0" CAP. 8000 LTS.

RCC COL 9" X 12"

FLOOR LEVEL

RCC BEAM 9" X 15"

C.C. 1:4:8 SAND FILLING

8' X 6'-0" 2.44 X 1.83

RCC COL. FOUNDS.

SCALE: 1" = 4'-0"

WEATHERING COURSE AS PER MSS.

R.C.C. ROOF SLAB 1:2:4 MIX

B.W. 1/4" CM 1:6 MIX

PLASTERING IN CM 1:5 MIX

FEBBLE FILLING

R.C.C. FLOOR SLAB 1:2:4 MIX

RCC BEAM 9" X 15"

C.C. FLOORING 1:3:6 MIX

RCC BEAM 9" X 15"

SECTION OF STORM WATER STORAGE

SAIBABA COLONY FIRST CROSS STREET